



North Plainfield Recreation

<http://www.northplainfield.org/Departments/Recreation.htm>



2009 Soccer & Archery Registration Form

A separate form must be completed for each child

Registration Dates:

7 pm – 9 pm on September 9th, 10th and 11th

All Registrations Take Place at the REC Center at Vermeule on Clinton Ave.

Make Checks or Money Orders Payable to Boro of N. Plainfield Recreation

3 ways to register: 1-Bring form to a Registration night; or

2-Drop off at Boro Hall; or

3-Leave in REC Mail Box

A late registration fee of \$10.00 will be applied to registrations turned in later than 9/17/09.

Once Teams Are Selected No Late Registrations Will Be Accepted !

Please Check Only One. If playing both sports, complete 2 forms.

(\$1 will go towards the NPHS Scholarship Fund):



Archery \$ 30

Boys & Girls 3rd – 8th Grades

Wednesday Evenings at W. End

Soccer \$ 30

Boys & Girls 1st – 8th Grades

Saturdays at E. End, W. End,
and Stony Brook

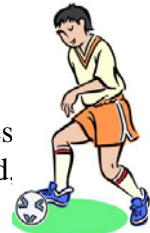

YES I WILL COACH:

NAME: _____ PHONE: _____ EMAIL: _____

I HAVE BEEN FINGER PRINTED TO COACH

I HAVE BEEN RUTGER'S SAFETY CERTIFIED

Player's Name: _____ Girl / Boy Age: _____ Grade: _____

As of September 1st, 2009

Player's Address: _____

Home Phone: _____ Date of Birth: _____

Cell Phone: _____ Parent/Guardian's Email Address: _____

Shirt Size: Youth S Youth M Youth L Adult S Adult M Adult L Adult XL
(Circle One) (Size 6-8) (Size 10-12) (Size 14-16)

Allergies : _____

Medical Concerns: _____

Amount Paid

Check: _____

Cash: _____

Receipt: _____

Parent/Legal Guardian Name: _____ Signature: _____